

Thank You



Dom Betro, CEO



Jane Adams, Board Chair

On behalf of the Board of Directors, thank you to all of our staff, volunteers, partners and most of all to those we serve, for strengthening families and our communities.



Board of Directors

Jane Adams Chair	Lugena Wahlquist Vice Chair	Dave Demers Treasurer	Ellie Bennett Secretary	Michael Ocasio Past Chair
Paul Jensen Audit Chair	Jane Block Director	Irv Hendrick Director	Stephen Jones Director	Jeff Rajcic Director
Johnny Thomas Director	Carla Lidner Director	Margi Wild Director	Linda Wray Director	Paul Zellerbach Director
	Denise Brown Director	Korede Ajiboye Director	In Memoriam Tim Streeter Director	

Executive Staff

Dom Betro Chief Executive Officer	Veronica Dover FSA Chief Operating Officer	Judith Wood CDC Chief Operating Officer	Rick Teichert Chief Financial Officer	Kathleen Vicario HR Officer
---	--	---	---	---------------------------------------

FSA Service Partners



FSA Partner Corporations



To Donate or Learn More:

@FamilyServiceAssociation

@fsaca

www.fsaca.org



2016 Annual Report

Family Strength is Community Strength



A Look Back at Our Impact in 2016:

FSA Mission

Building community one family at a time, through compassion, advocacy and comprehensive model services, fostering self-sufficiency and sustainable impacts.

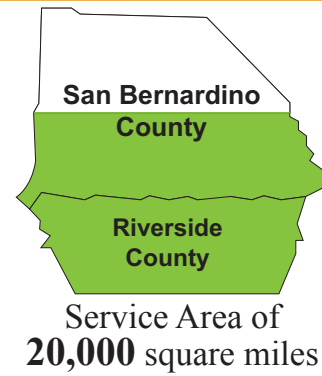
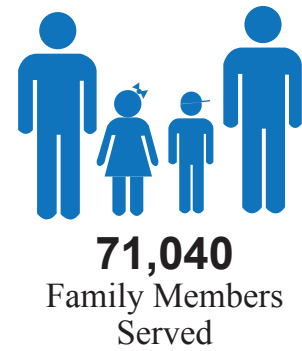
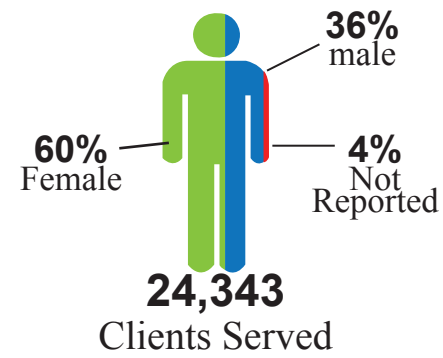

"The staff in the FSA Senior Nutrition program have made the dining room an exceptional, welcoming place to congregate and enjoy meeting new friends."
-Diana Moore

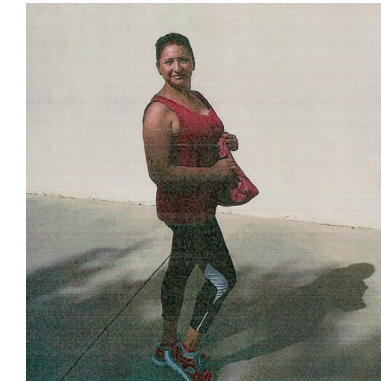

"The FSA Community Center has helped my family tremendously by allowing me to take part in the weekly food distribution programs. I am thankful for the support and kindness given to me and the community."
-Rosa Maria



"I've been attending the FSA Child Development Center since 2013. My child was prepared for kindergarten and felt fully confident to do well in school."
- Joanna Ruiz

FSA 52 Service Locations Riverside & San Bernardino Counties

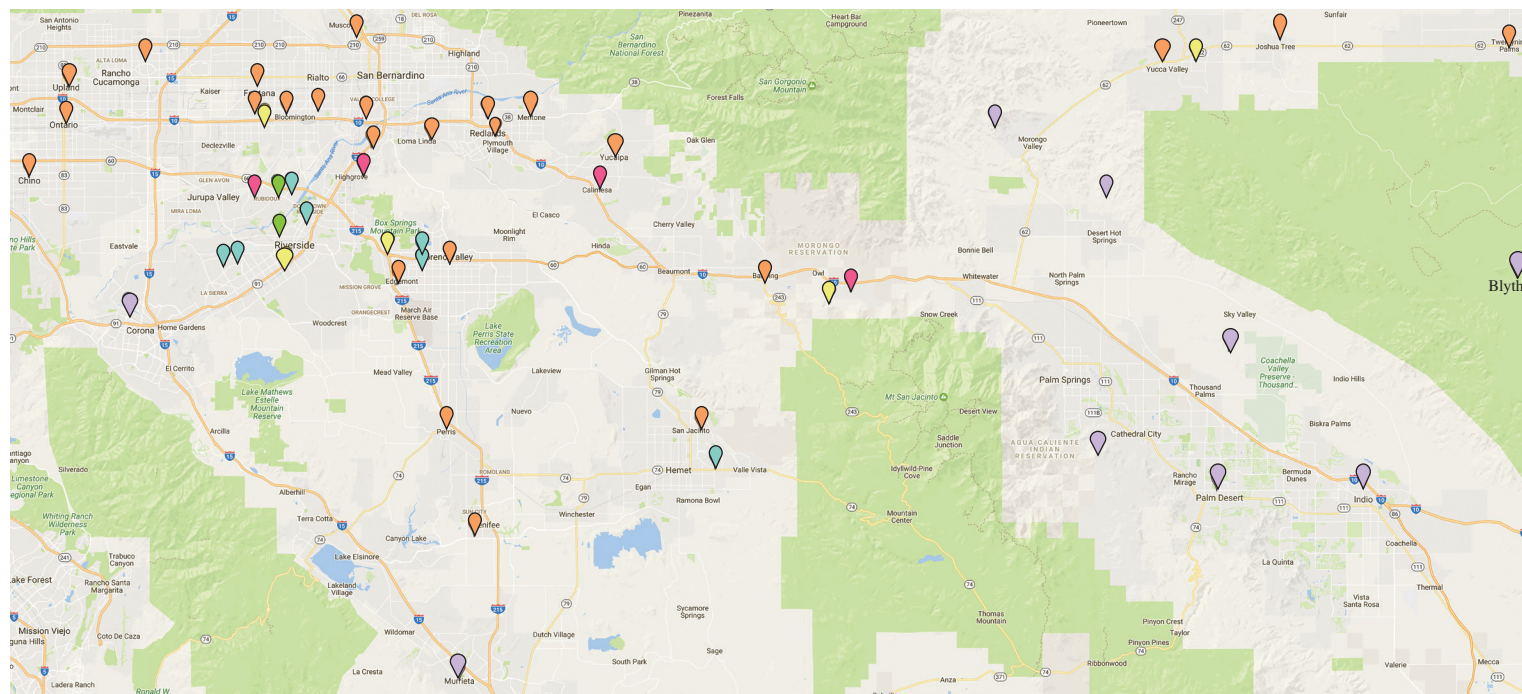

- Mental Health Clinic
- Community & Senior Centers
- Affordable Housing
- Child Development Centers
- Senior Nutrition Sites
- Community Focused Services

Client Demographics

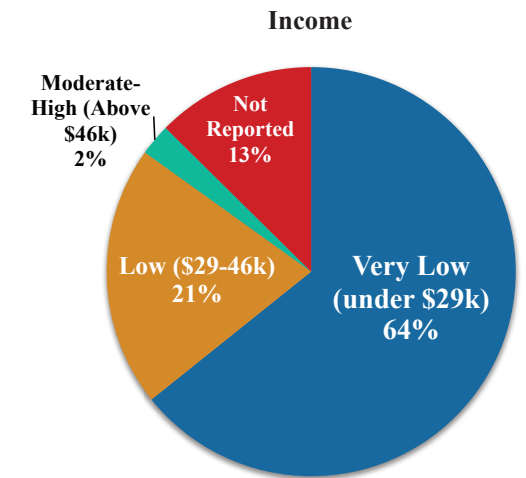
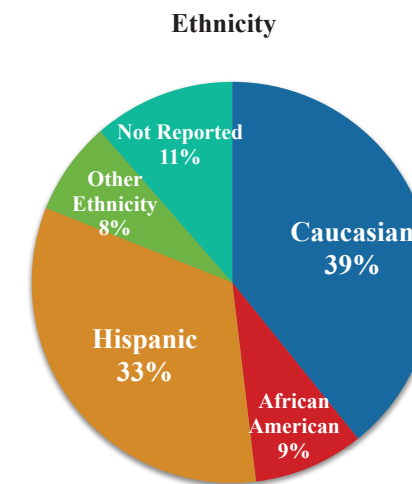
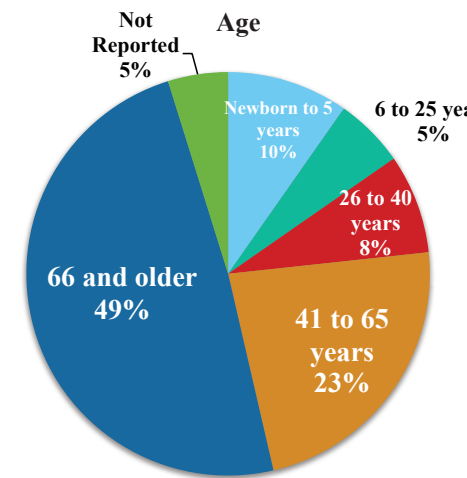

Financial Summary

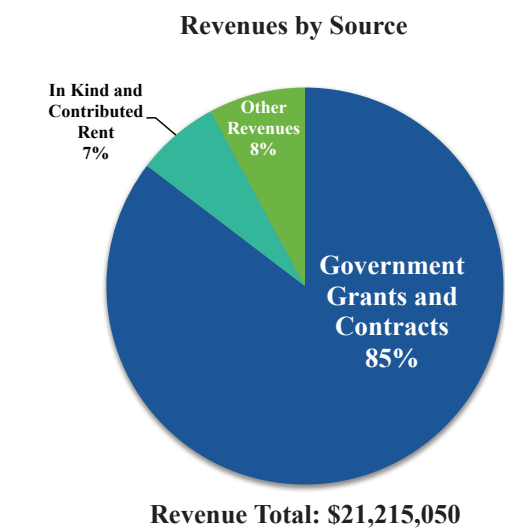
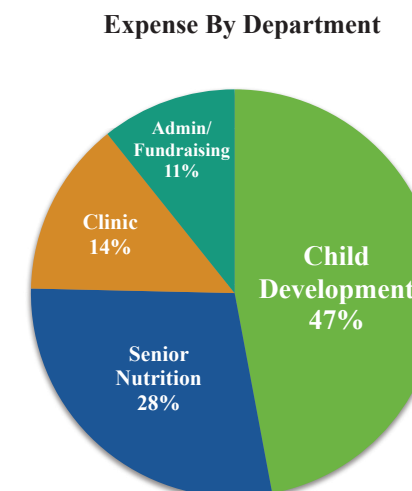
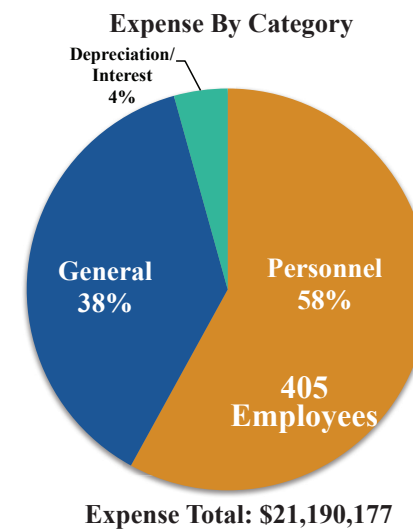

EXECUTIVE HEADQUARTERS

21250 Box Springs Road
Moreno Valley, CA 92557
7:30am - 5pm M-TH
8:00am - 1:00pm F

Dom Betro, CEO
Suite 207
P.951-686-1096 F.951-686-5382

Veronica Dover, COO
Suite 212
P.951-686-1096 F.951-276-9542

Judith Wood, COO
Child Development Administration
Suite 112
P.951-779-9623 F.951-779-0073

Rick Teichert, CFO
Accounting Department
Suite 215
P.951-782-8956 F.951-782-9605

Kathleen Vicario, HR Officer
Human Resources Department
Suite 211
P.951-275-5055 F.951-275-0025

John Robles, Clinic Administrator
Clinic Administration
Mental Health Administration, Suite 104
P.951-686-3706 F.951-686-7267

Shannon Gonzalez, Program Services Administrator
Community & Senior Centers
Suite 212
P.951-686-1096 F.951-276-9542

Tom Donahue, Senior Nutrition Administrator
Senior Nutrition Administration
Suite 101
P.951-342-3057 F.951-342-3055

Dariana Ortiz, Program Manager
HOPE Collaborative, Suite 108
P.951-686-3750

HOUSING

Aspire/CHDO, Suite 207
P.951-686-1096 F.951-686-5382
Grandvillas Apartments
5938 Grand Avenue
Riverside, CA 92504
P.951-329-5663

EMERGING PROGRAMS

Mobile Fresh
Teri Robinson
21801 Alessandro Boulevard
Moreno Valley, CA 92553
P.951-653-8109

Alessandro Distribution Center
Marc Salvesson
21801 Alessandro Boulevard
Moreno Valley, CA 92553
P.951-653-8109

MENTAL HEALTH CLINICS

Cabazon Clinic
50391 Carmen Avenue
Cabazon, CA 92230
P.951-846-8910 F.951-849-0713

Fontana Clinic
Center For Families & Community Services
17210 Slover Avenue #200
Fontana, CA 92337
P.909-222-2100 F.909-888-2108

Moreno Valley Clinic
21250 Box Springs Road, Suite 104, 106
Moreno Valley, CA 92557
P.951-686-3706 F.951-686-7267

Riverside Clinic
8172 Magnolia Avenue
Riverside, CA 92504
P.951-509-8733 F.951-509-8473

San Jacinto Clinic
625 S. Pico Avenue
San Jacinto, CA 92583
P.951-292-5790 F.951-292-5796

Yucca Valley Clinic
Center For Families & Community Services
7245 Joshua Lane, Unit A
Yucca Valley, CA 92284
P.760-820-1430 F.760-820-1443

COMMUNITY CENTERS

James A. Venable Community Center
Deana Mann
50390 Carmen Avenue
Cabazon, CA 92230
P.951-922-1097 F.951-849-2961

Norton Younglove Community Center
Leila Santamaria
459 Center Street (Highgrove)
Riverside, CA 92507
P.951-241-7221 F.951-779-3099

SENIOR SERVICES

Eddie Dee Smith Senior Center
5888 Mission Boulevard
Jurupa Valley, CA 92509
P.951-275-9975

Mission Villas Senior Housing
5870 Mission Boulevard
Jurupa Valley, CA 92509
P.951-276-1952 F.951-276-1651

Norton Younglove Senior Center
Lisa Tiedeman
908 Park Avenue
Calimesa, CA 92320
P.909-795-2287 F.909-795-5204

CHILD DEVELOPMENT CENTERS

Alvord Child Development Center
Leslie Cox
8230 Wells Avenue
Riverside, CA 92503
P.951-637-5587 F.951-689-0326

Arlanza Child Development Center
Vianca Hernandez
7801 Gramercy Place
Riverside, CA 92503
P.951-352-2810 F.951-352-5542

Box Springs Child Development Center
Amelia Ibarra
21250 Box Springs Road, Suite 115
Moreno Valley, CA 92557
P.951-779-9784 F.951-779-6408

Cabazon Child Development Center
Adriana Salas
50391 Carmen Avenue
Cabazon, CA 92230
P.951-846-8900

Hemet Child Development Center
Jacqueline Williams
41931 E. Florida Avenue
Hemet, CA 92544
P.951-925-2160 F.951-925-5578

Hemlock Child Development Center
Davina Bailey
23270 Hemlock Avenue
Moreno Valley, CA 92557
P.951-243-3192 F.951-243-5568

Highgrove Child Development Center
Carmen Garcia
459 Center Street
Riveside, CA 92507
P.951-342-3151

Magnolia Child Development Center
Jacqueline Hinojosa
8172 Magnolia Avenue
Riverside, CA 92504
P.951-353-0129 F.951-353-9892

Olivewood Child Development Center
Lacy Hughes
23268 Olivewood Plaza Drive
Moreno Valley, CA 92553
P.951-924-6100 F.951-924-6722

Rubidoux Child Development Center
Mayra Reyes
3865 Riverview Drive
Jurupa Valley, CA 92509
P.951-680-0312 F.951-650-0302

Terracina Child Development Center
Janet McDonald
3847 Terracina Drive
Riverside, CA 92506
P.951-684-1873 F.951-684-4173

Riverside County Senior Nutrition Sites

Alessandro Central Kitchen
 Stacy Acosta
 21801 Alessandro Boulevard
 Moreno Valley, CA 92553
 951-653-8109

Banning Senior Center
 Mary Beltran
 769 N. San Gorgonio Avenue
 Banning, CA 92220
 951-849-1920

James Venable Community Center
 50390 Carmen Avenue
 Cabazon, CA 92230
 951-922-1097

Kay Cenicerros Senior Center
 Cecelia Molina
 29995 Evans Road
 Menifee, CA 92586

Moreno Valley Senior Center
 Maria Birts
 25075 Fir Avenue
 Moreno Valley, CA 92553
 951-247-1667

Norton Younglove Community Center
 459 Center Street
 Riverside, CA 92507
 951-241-7221

Norton Younglove Senior Center
 Patricia Lewis
 908 Park Avenue
 Calimesa, CA 92320
 909-795-2287

Perris Senior Center
 Rose Quinones
 100 North D Street
 Perris, CA 92570
 951-657-7334

San Jacinto Senior Center
 Mildred Riquelme
 625 S.Pico Avenue
 San Jacinto, CA 92583
 951-654-2054

San Bernardino County Senior Nutrition Sites

Bloomington Senior Center
 Aurelia Renteria
 18317 Valley Boulevard
 Bloomington, CA 92316
 909-546-1399

Casa De La Vista
 Trina O'Howell
 686 E. Redlands Boulevard
 Redlands, CA 92373
 909-335-8888

Chino Senior Center
 Teresa Gamboa
 13170 Central Avenue
 Chino, CA 91710
 909-287-7946

Delman Heights Community Center
 Alicia Cortez de Ochoa
 2969 Flores Street
 San Bernardino, CA 92407
 909-887-2115

Dino Papavero Senior Center
 Darryl Wooley
 16707 Marygold Avenue
 Fontana, CA 92335
 909-770-8147

George M. Gibson Senior Center
 Roberta Arredondo
 250 N. 3rd Street
 Upland, CA 91786
 909-981-4501

George White Senior Center
 Aurelia Renteria
 8565 Nuevo Street
 Fontana, CA 92335
 909-770-8173

Grand Terrace Senior Center
 Denise Carlos
 22627 Grand Terrace Road
 Grand Terrace, CA 92313
 909-514-1672

Hutton Community Center
 Gloria Garcia
 660 Colton Avenue
 Colton, CA 92324
 909-503-1908

James L. Brulte Center
 Maria Fernandez
 11200 Baseline Road
 Rancho Cucamonga, CA 91739
 909-477-2780 Ext. 8021

Joshua Tree Community Center
 Christine Douglas
 6171 Sunburst Street
 Joshua Tree, CA 92252
 760-366-2471

Loma Linda Senior Center
 April Garcia
 25571 Barton Road
 Loma Linda, CA 92354
 909-799-2820

Mentone Senior Center
 Sally Cubit
 1331 Opal Avenue
 San Bernardino, CA 92359
 909-794-5280

Ontario Senior Center
 Carolina Sabas Garcia
 225 E. B Street
 Ontario, CA 91761
 909-395-2021

Redlands Community Center
 Sally Cubit
 111A W. Lugonia Avenue
 Redlands, CA 92374
 909-793-6999

Rialto Senior Center
 Dee Dee Lopez
 1411 S. Riverside Avenue
 Rialto, CA 92376
 909-877-1360

Scherer Senior Center
 Patricia Lewis
 12202 1st Street
 Yucaipa, CA 92399
 909-790-3170

Twentynine Palms Community Center
 Denise Marino
 6539 Adobe Road
 Twentynine Palms, CA 92277
 760-367-3891

Yucca Valley Senior Center
 Josephina Valdes
 57088 29 Palms Highway
 Yucca Valley, CA 92284
 760-228-5453

To Donate or Learn More:

Web: www.fsaca.org

Youtube: www.youtube.com/familyserviceassoc

Facebook: www.facebook.com/familyserviceassociation

Twitter: @fsaca

